NYS-RPC Application Processing Flowchart

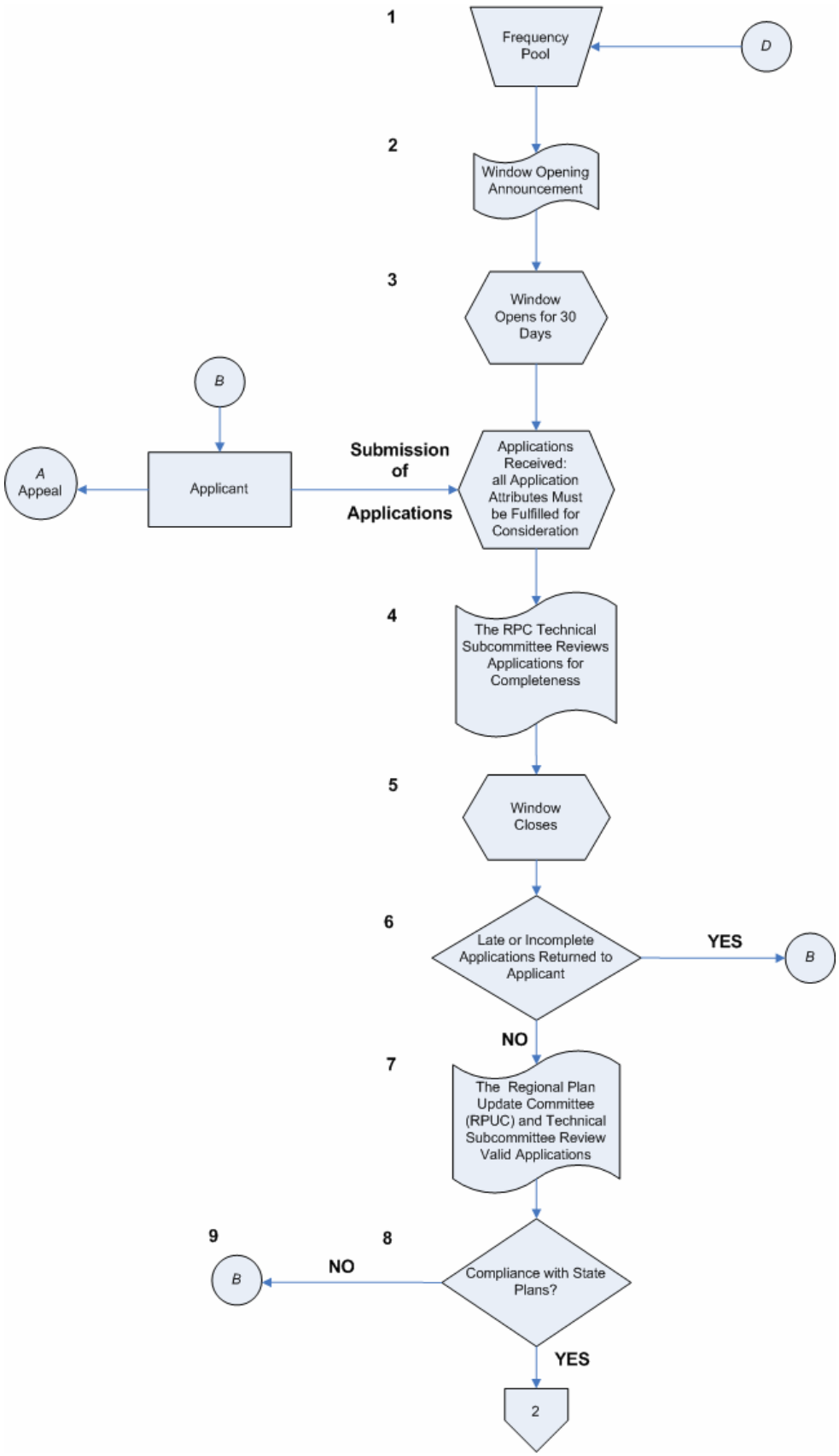

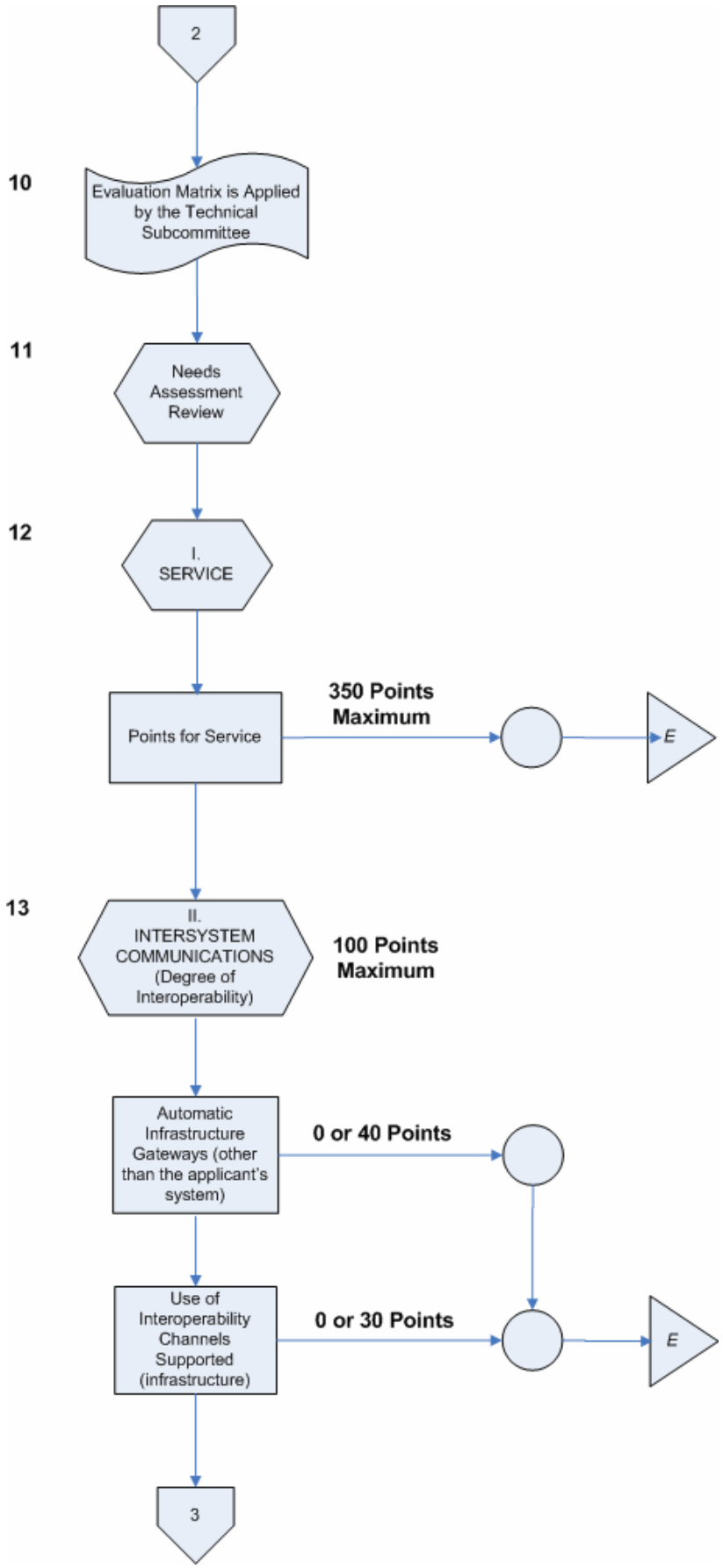
2
10
Evaluation Matrix is Applied by the Technical Subcommittee
11
Needs Assessment Review
12
I. SERVICE
Points for Service
350 Points Maximum
E
13
II. INTERSYSTEM COMMUNICATIONS (Degree of Interoperability)
100 Points Maximum
Automatic Infrastructure Gateways (other than the applicant's system)
0 or 40 Points
Use of Interoperability Channels Supported (infrastructure)
0 or 30 Points
E
3

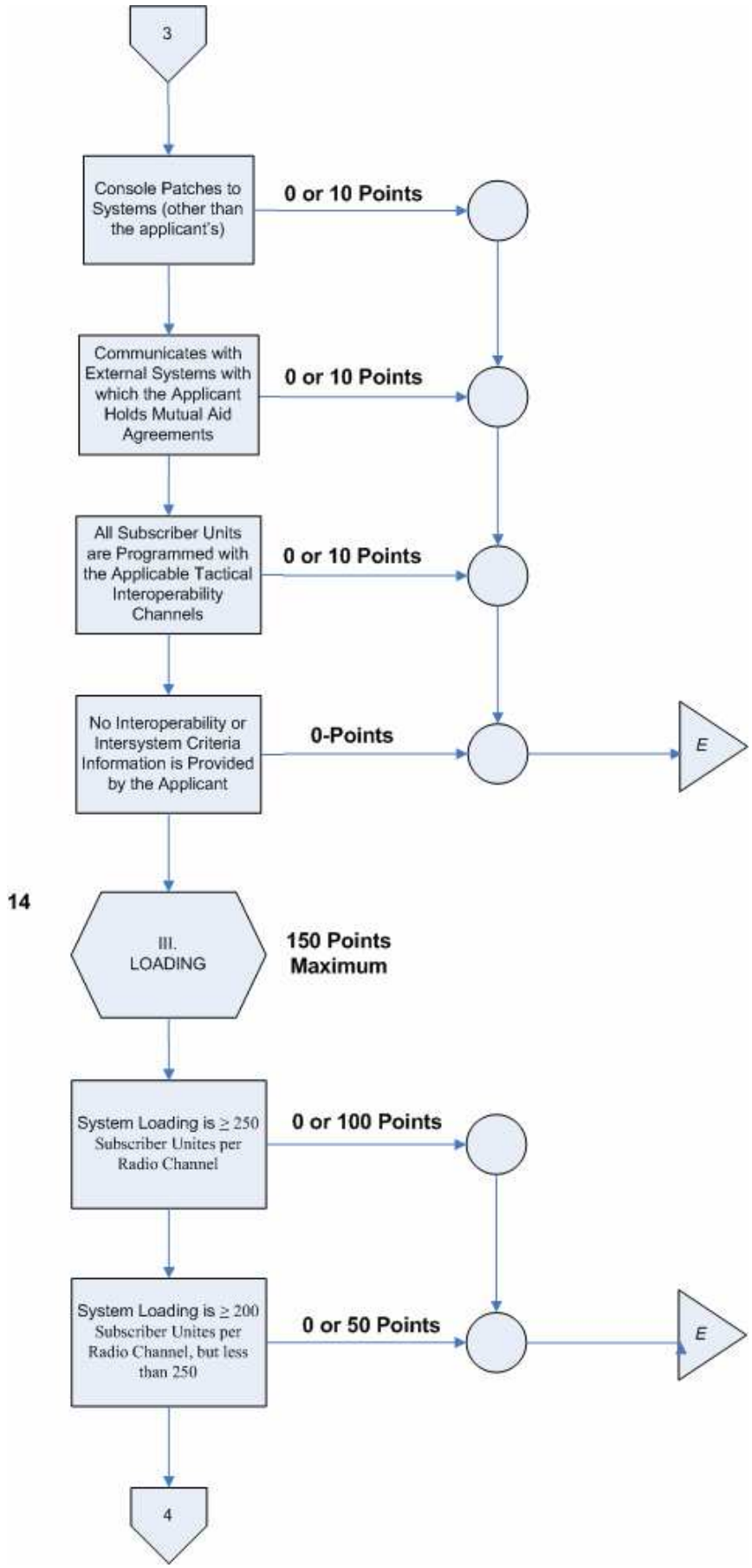
3
Console Patches to Systems (other than the applicant's)
0 or 10 Points
Communicates with External Systems with which the Applicant Holds Mutual Aid Agreements
0 or 10 Points
All Subscriber Units are Programmed with the Applicable Tactical Interoperability Channels
0 or 10 Points
No Interoperability or Intersystem Criteria Information is Provided by the Applicant
0-Points
E
14
III. LOADING
150 Points Maximum
System Loading is ≥ 250 Subscriber Unites per Radio Channel
0 or 100 Points
System Loading is ≥ 200 Subscriber Unites per Radio Channel, but less than 250
0 or 50 Points
E
4

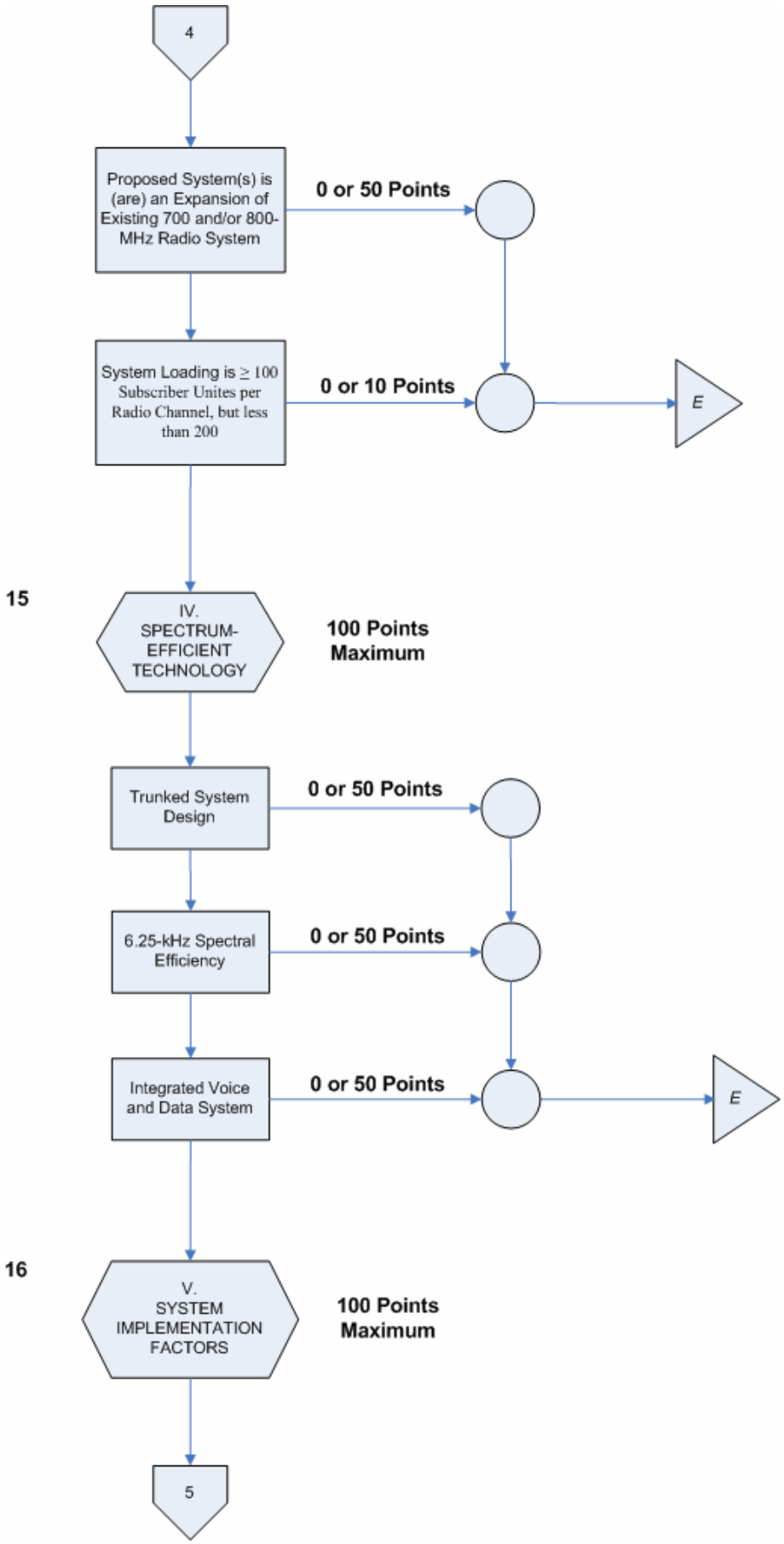
4
Proposed System(s) is (are) an Expansion of Existing 700 and/or 800-MHz Radio System
0 or 50 Points
System Loading is ≥ 100 Subscriber Unites per Radio Channel, but less than 200
0 or 10 Points
E
15
IV. SPECTRUM-EFFICIENT TECHNOLOGY
100 Points Maximum
Trunked System Design
0 or 50 Points
6.25-kHz Spectral Efficiency
0 or 50 Points
Integrated Voice and Data System
0 or 50 Points
E
16
V. SYSTEM IMPLEMENTATION FACTORS
100 Points Maximum
5

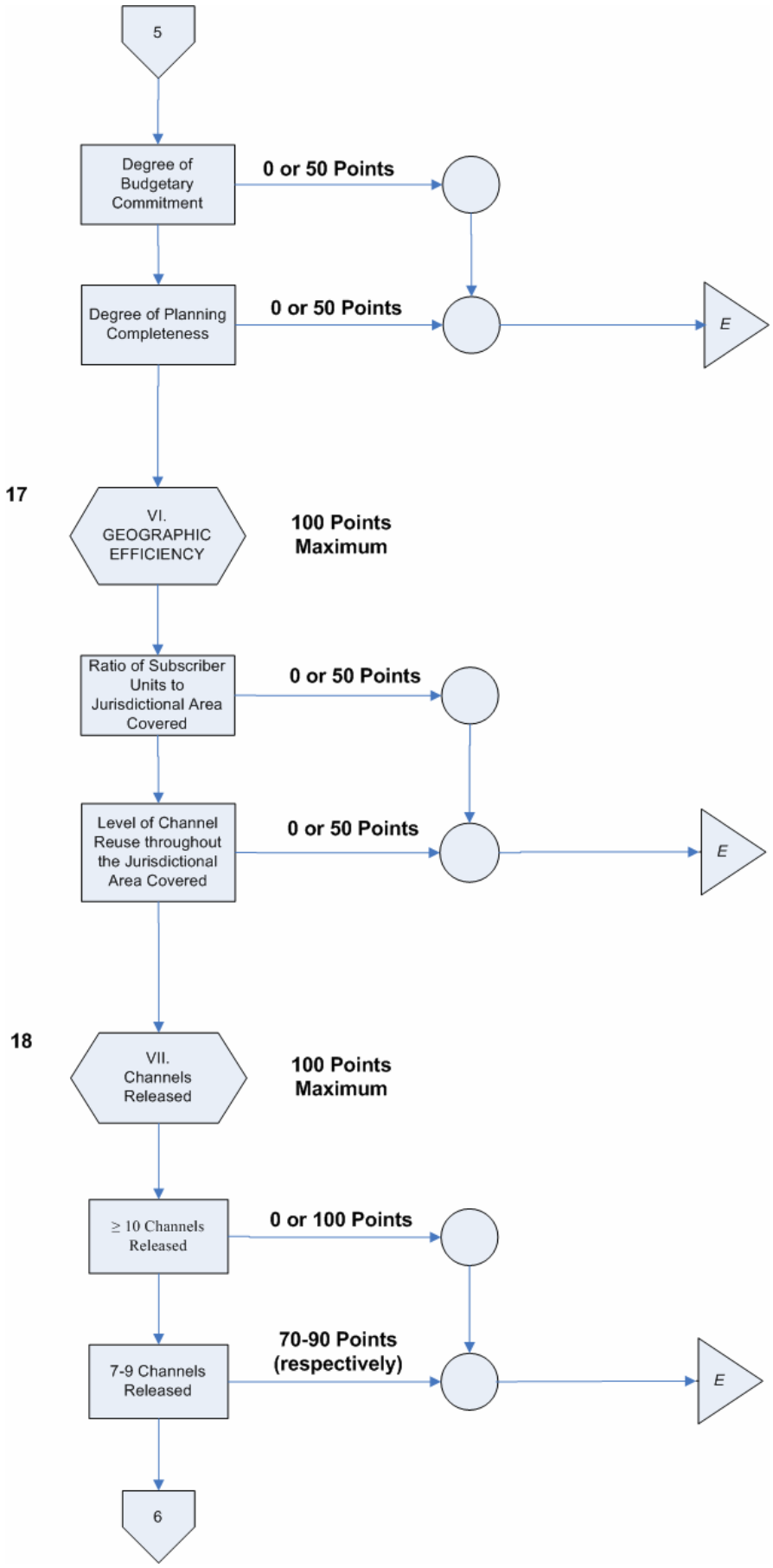
5
Degree of Budgetary Commitment
0 or 50 Points
Degree of Planning Completeness
0 or 50 Points
E
17
VI. GEOGRAPHIC EFFICIENCY
100 Points Maximum
Ratio of Subscriber Units to Jurisdictional Area Covered
0 or 50 Points
Level of Channel Reuse throughout the Jurisdictional Area Covered
0 or 50 Points
E
18
VII. Channels Released
100 Points Maximum
≥ 10 Channels Released
0 or 100 Points
7-9 Channels Released
70-90 Points (respectively)
E
6

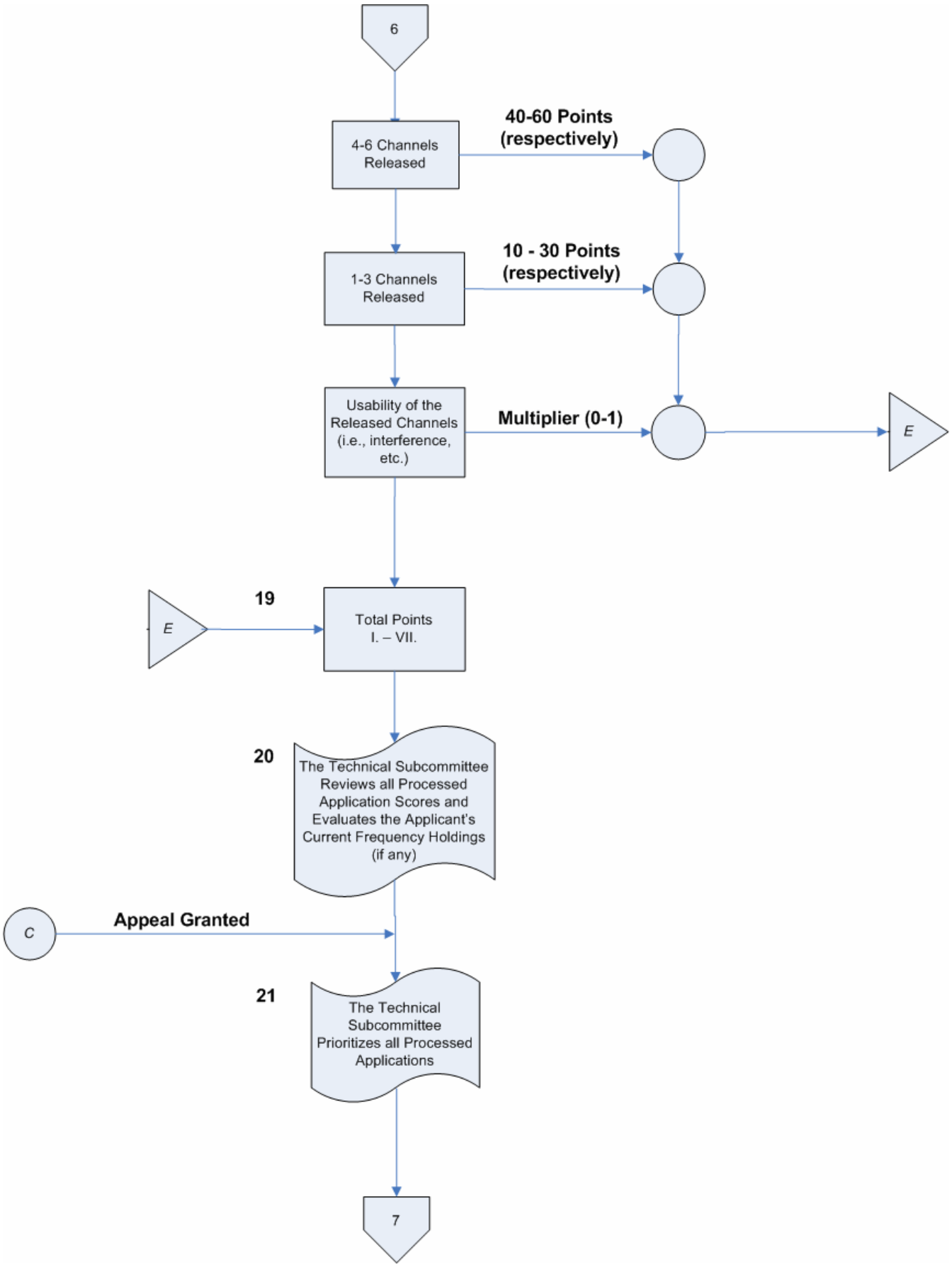
6
4-6 Channels Released
40-60 Points (respectively)
1-3 Channels Released
10 - 30 Points (respectively)
Usability of the Released Channels (i.e., interference, etc.)
Multiplier (0-1)
E
19
E
Total Points I. – VII.
20
The Technical Subcommittee Reviews all Processed Application Scores and Evaluates the Applicant's Current Frequency Holdings (if any)
C
Appeal Granted
21
The Technical Subcommittee Prioritizes all Processed Applications
7

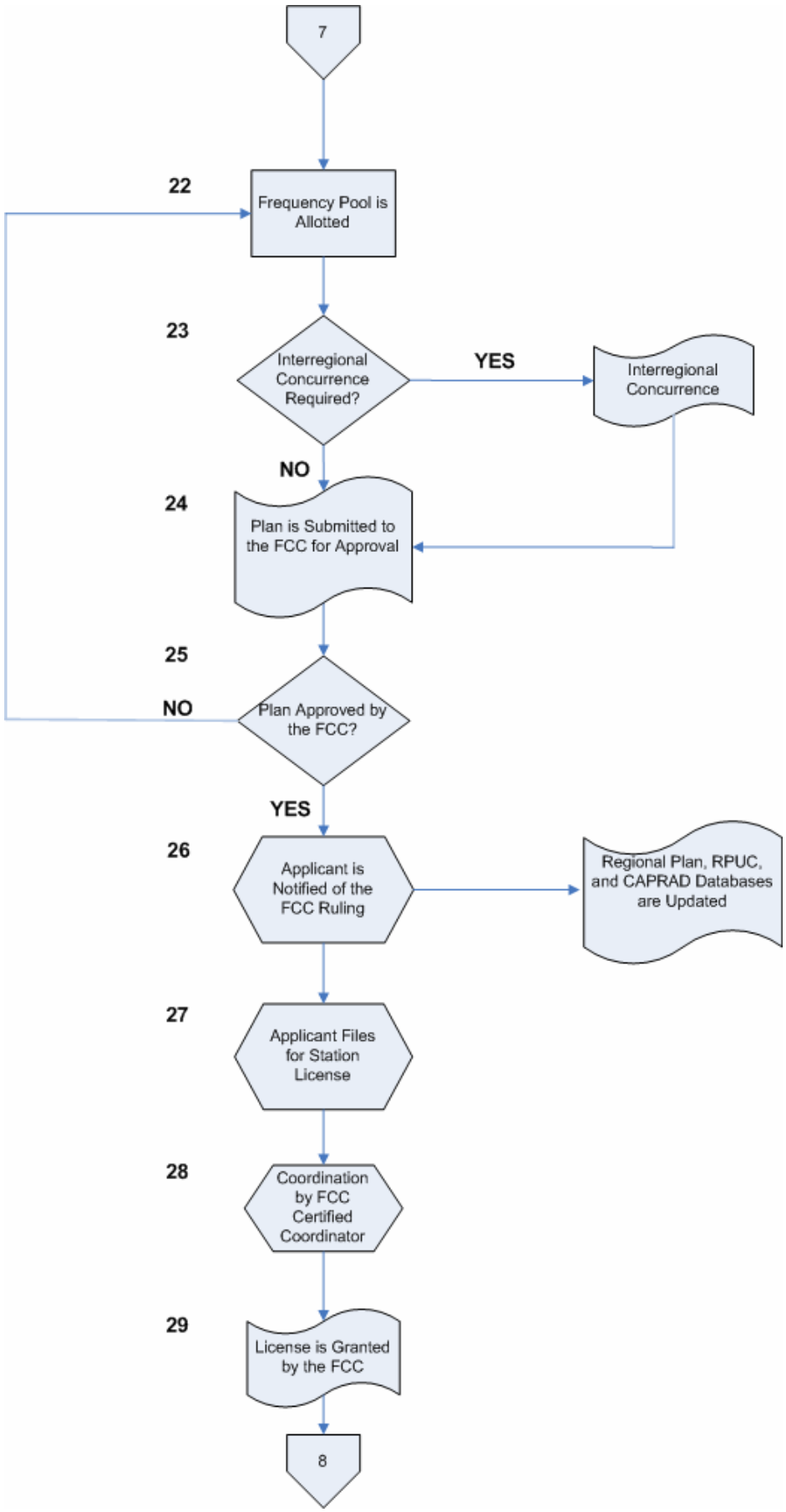
7
22
Frequency Pool is Allotted
23
Interregional Concurrence Required?
YES
Interregional Concurrence
NO
24
Plan is Submitted to the FCC for Approval
25
NO
Plan Approved by the FCC?
YES
26
Applicant is Notified of the FCC Ruling
Regional Plan, RPUC, and CAPRAD Databases are Updated
27
Applicant Files for Station License
28
Coordination by FCC Certified Coordinator
29
License is Granted by the FCC
8

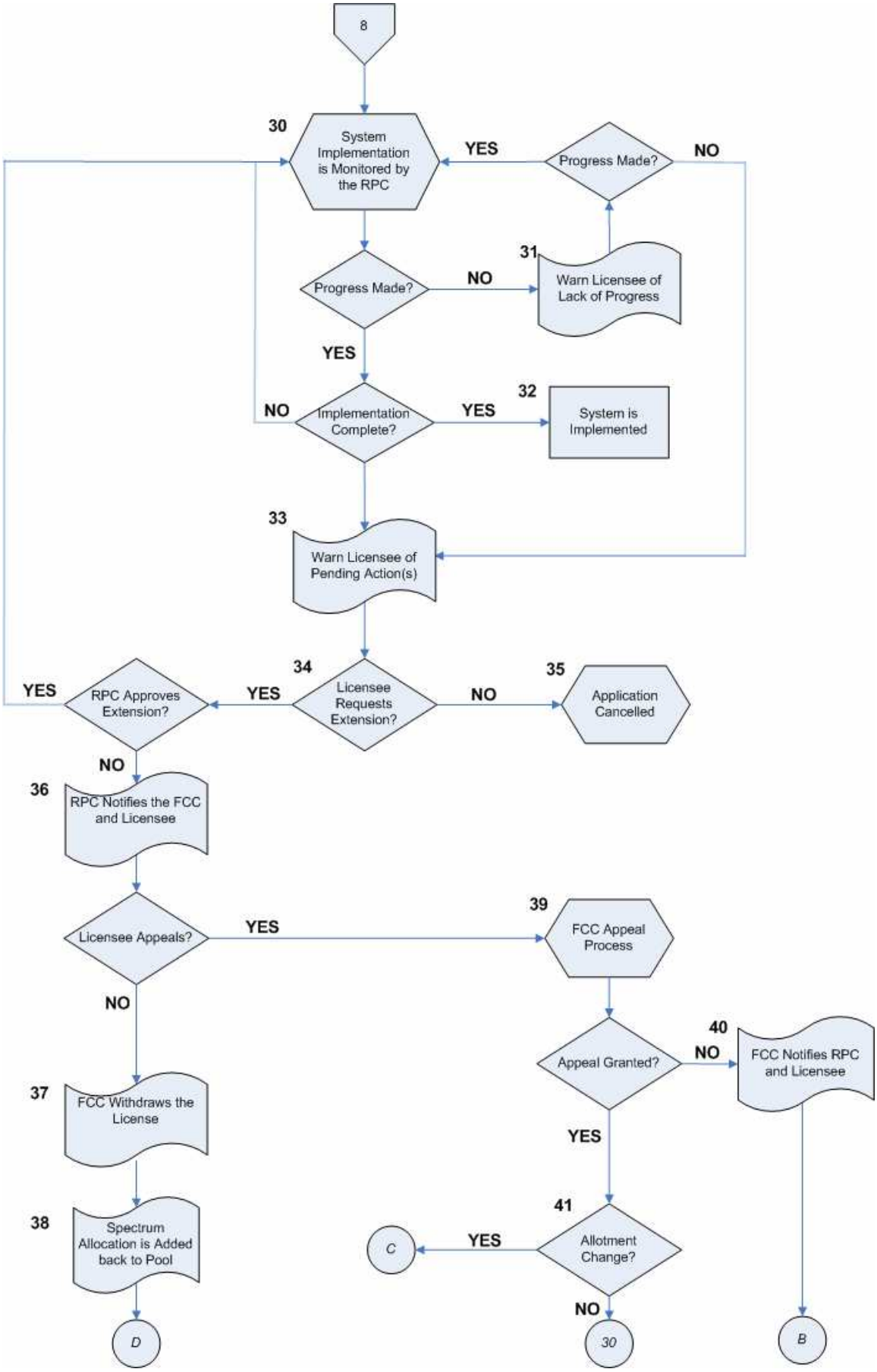
8
30
System Implementation is Monitored by the RPC
YES
Progress Made?
NO
31
Warn Licensee of Lack of Progress
Progress Made?
NO
YES
32
NO
Implementation Complete?
YES
System is Implemented
33
Warn Licensee of Pending Action(s)
34
35
YES
RPC Approves Extension?
YES
Licensee Requests Extension?
NO
Application Cancelled
NO
36
RPC Notifies the FCC and Licensee
39
Licensee Appeals?
YES
FCC Appeal Process
NO
40
Appeal Granted?
NO
FCC Notifies RPC and Licensee
37
FCC Withdraws the License
YES
41
38
Spectrum Allocation is Added back to Pool
C
YES
Allotment Change?
NO
D
30
B